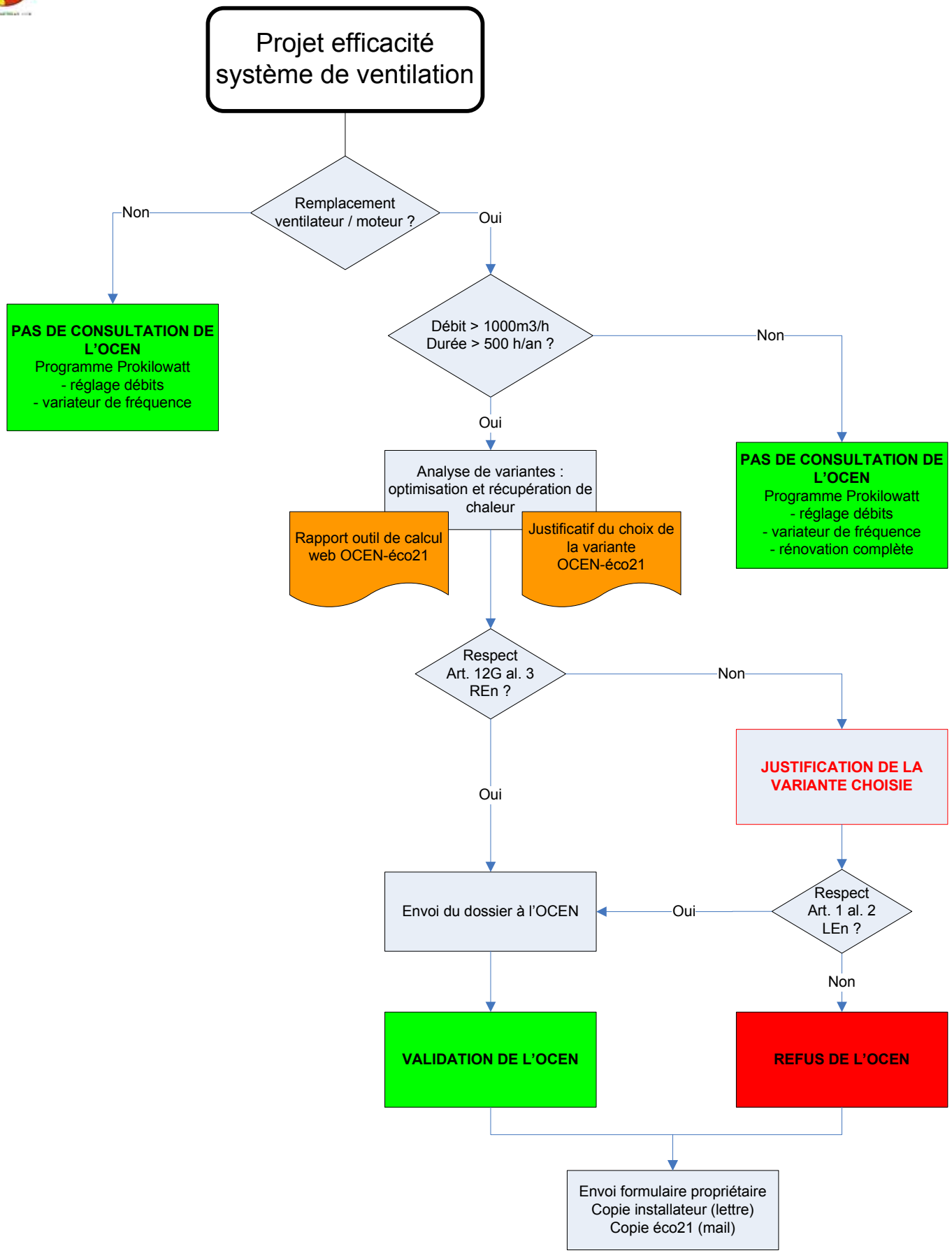Processus de décision : ventilation - Prokilowatt